

New Ancestor Discoveries BETA

38 NEW ANCESTOR DISCOVERIES

These are potential new ancestors or relatives who are not already in your family tree (Ruthies Linder and Hood Ancestral Legacy)



Willoughby Inman
(1813-1891)



Elizabeth Betsy Smith
(1818-1900)

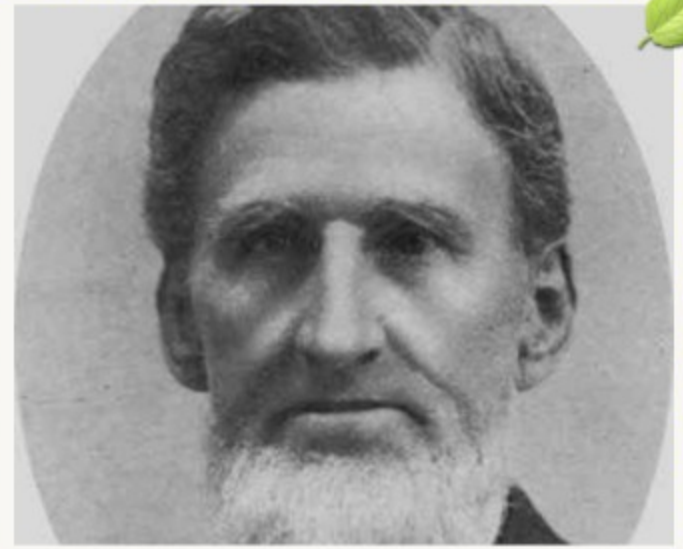

Robert Gardner
(1819-1906)



Charlotte Brent
(1798-1860)



Edward Terry
(1823-1895)

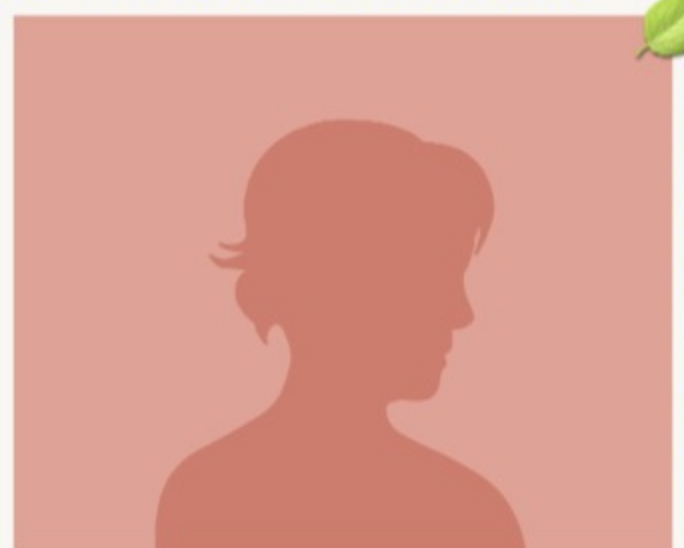

Mary Jane Gibson
(1826-1870)



John Rhodes
(1789-1871)



William Pinkney Gosdin
(1845-1900)



Elisha Inman
(1777-1851)

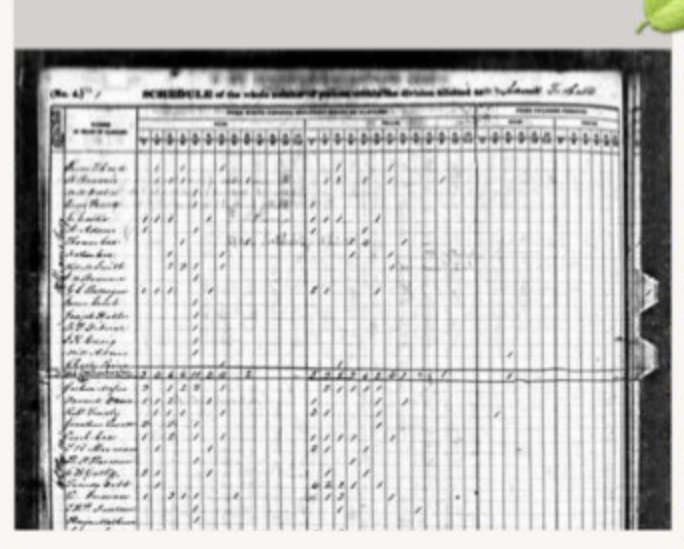

Morning Sanders
(1785-1838)



James Adam Harper
(1784-1854)



Mary Smith
(1790-1857)



Perry Ozier
(1810-1870)



Clarissa Jones
(1820-1873)



Rebecca Mossie
(1770-1845)



William Allen Reed
(1848-1889)

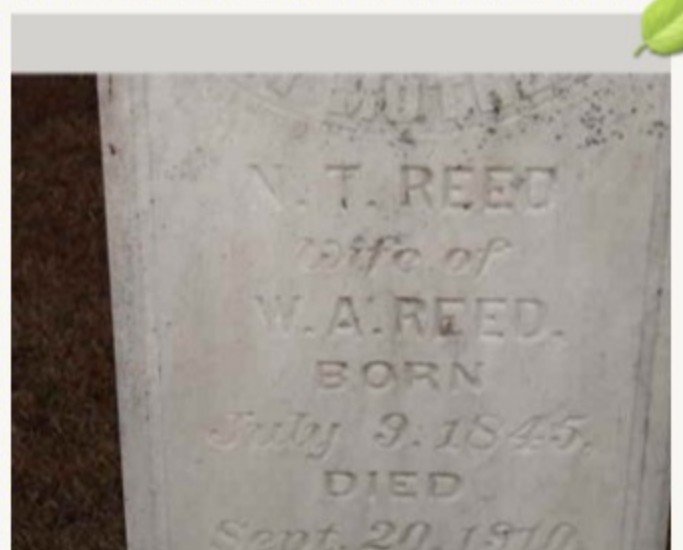

Nancy Tucker Dewberry
(1845-1910)



Keziah Long
(1816-1880)



Lott Whiddon
(1797-1880)



Judith Dorminy
(1797-1885)



Daniel Milton James
(1760-1836)



Mary Powell Hill
(1814-1882)

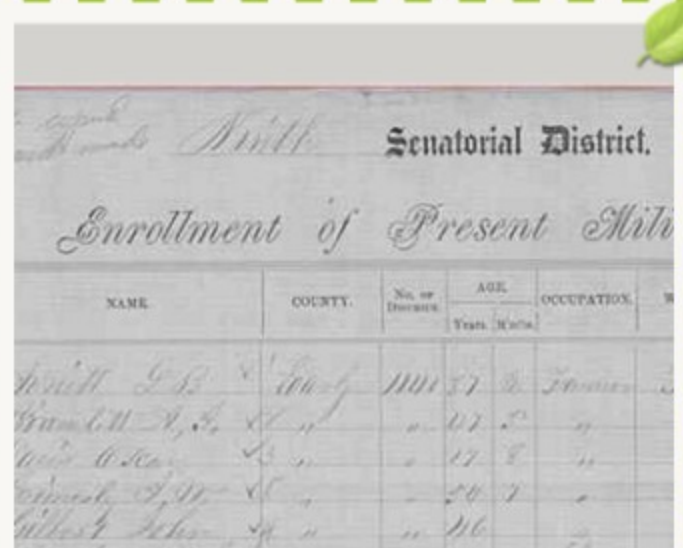

John Gilbert
(1817-1882)

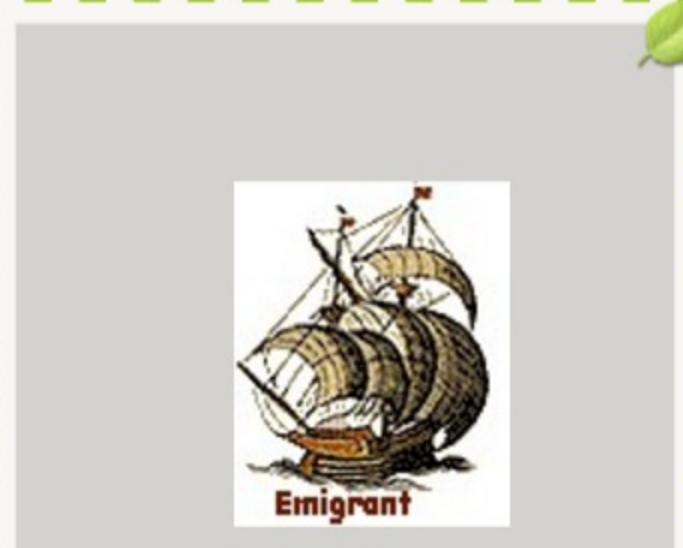

Lucy DeVaugh
(1793-1843)